Border Morris Tunes

Upton-upon-Severn Handkerchief - Bonnets o' Blue

A 5(A B C)

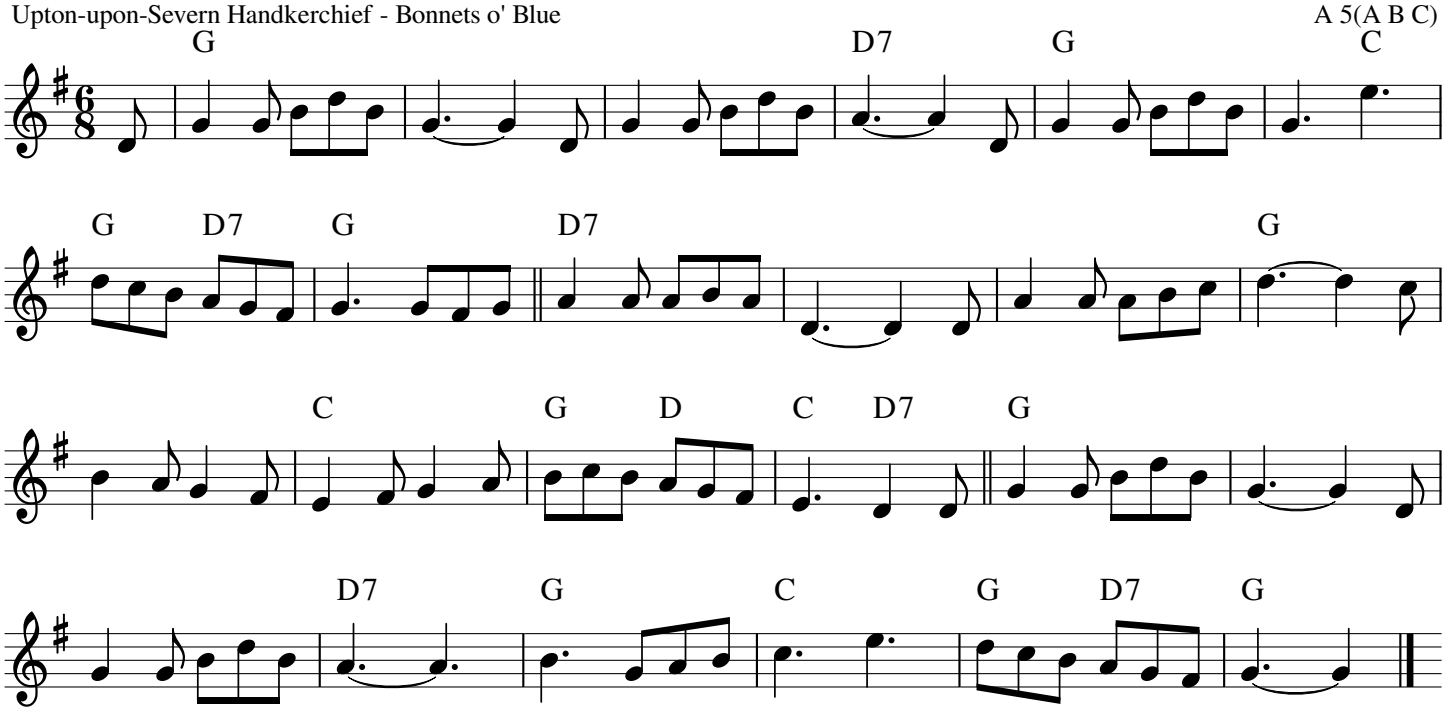

White Ladies Aston

A 5(2A 2B) 2A

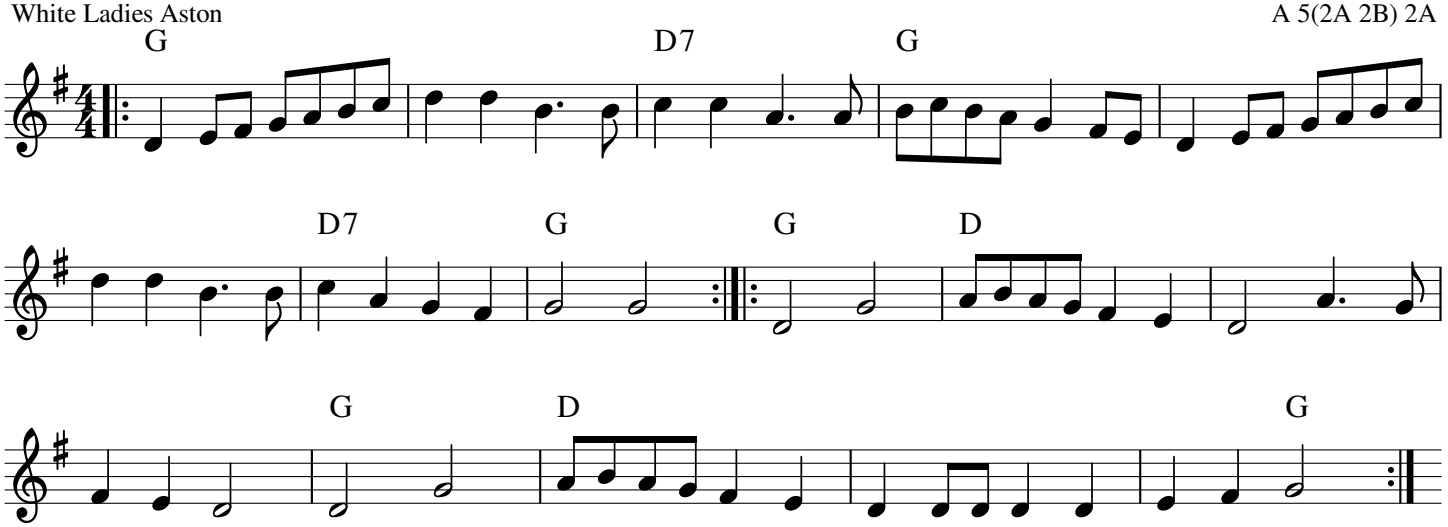
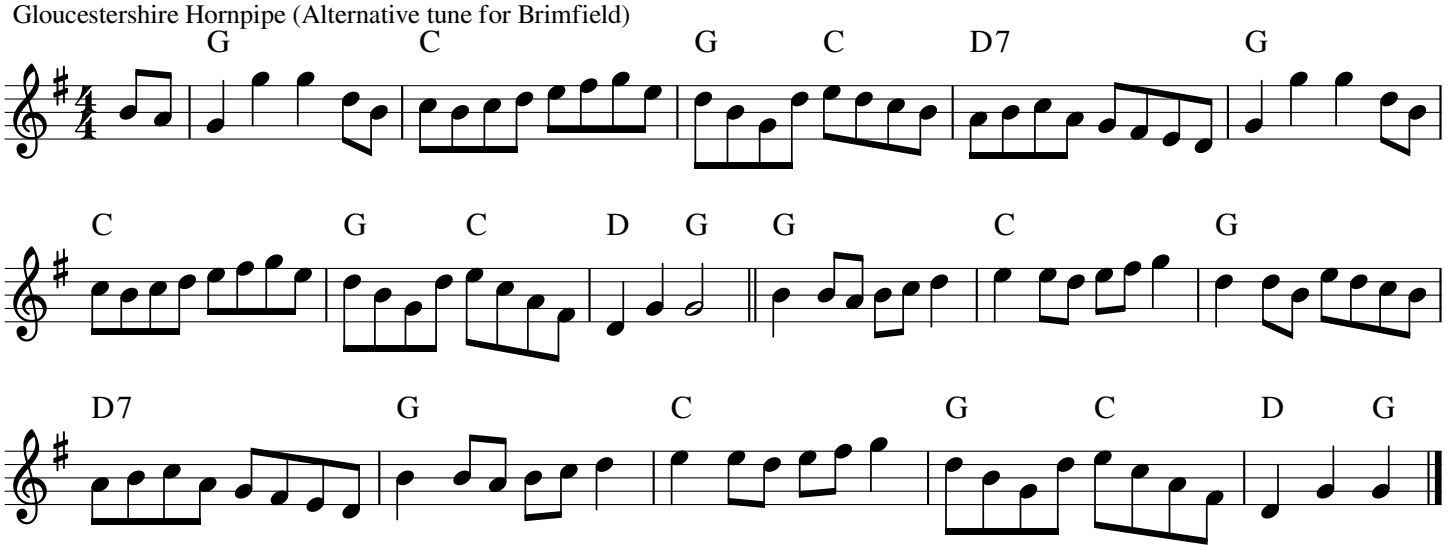
Gloucestershire Hornpipe (Alternative tune for Brimfield)